

Grundriss Gartengeschoss

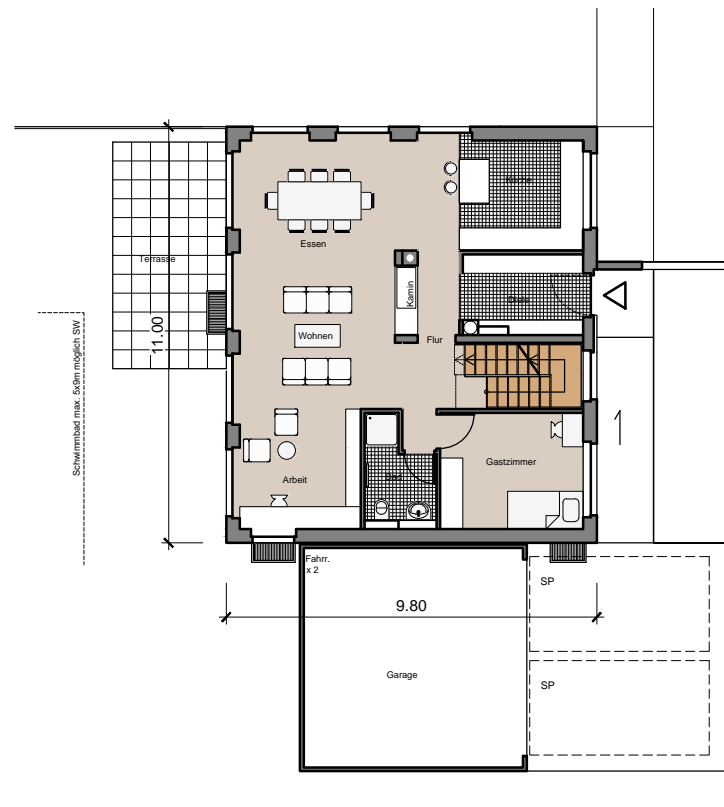

Grundriss Erdgeschoss

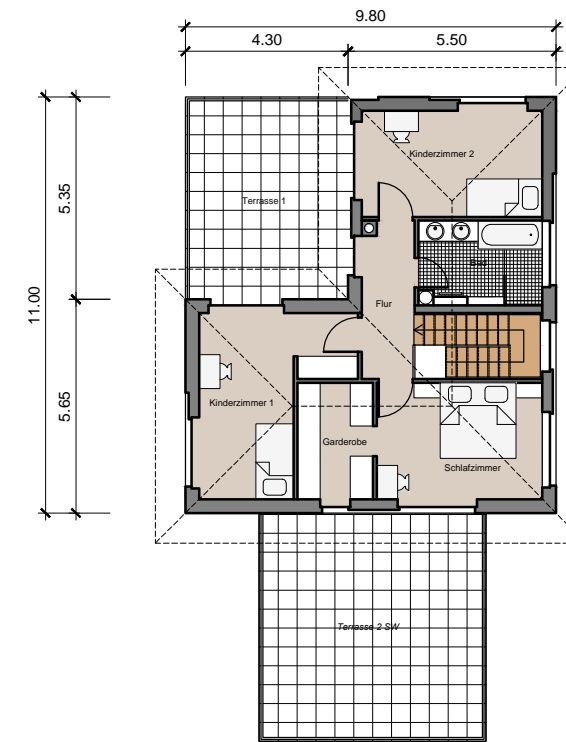

Grundriss Obergeschoss

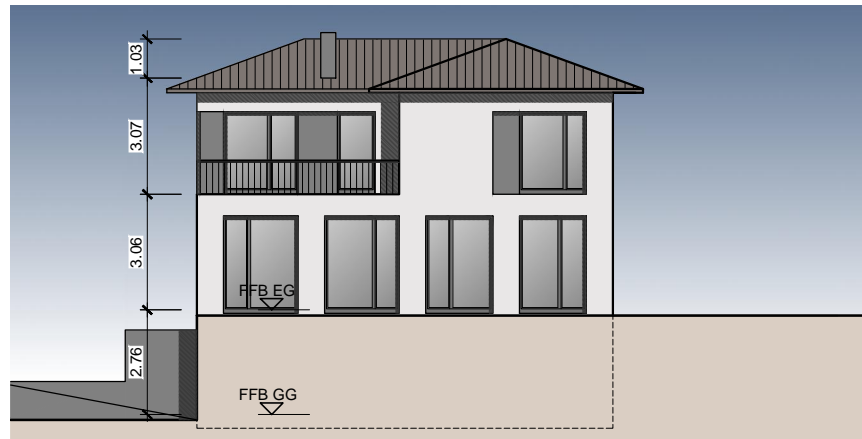

Ansicht West

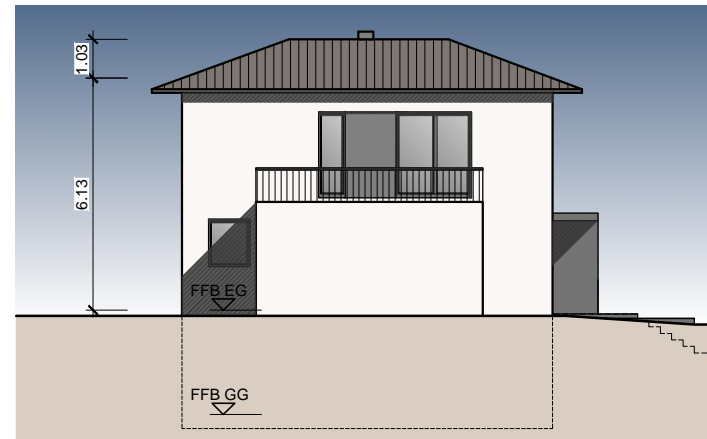

Ansicht Süd



Ansicht Ost



Ansicht Nord

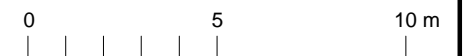

Bauherr : Dauenhauer Wohnbau GmbH Im Muhrwinkel 41, D-76437 Rastatt Tel. 07222 90 13 17 info@dauenhauer-wohnbau.de Planverfasser: Petar Bejić, Dipl.-Ing. Freier Architekt Böheimstraße 31, 70178 Stuttgart Tel.: 0176 960 488 87 info@petarbejic.com	Projekt 0001-0170 Kuppenheim Am Sieberg 2	Plannr. 4001	Index la
	Planinhalt / Planart: Haustyp A Standardhaus		
Maßstab : 1:200	Bearbeiter : ko	Blattgröße : A3	Planstand : 11.11.2022

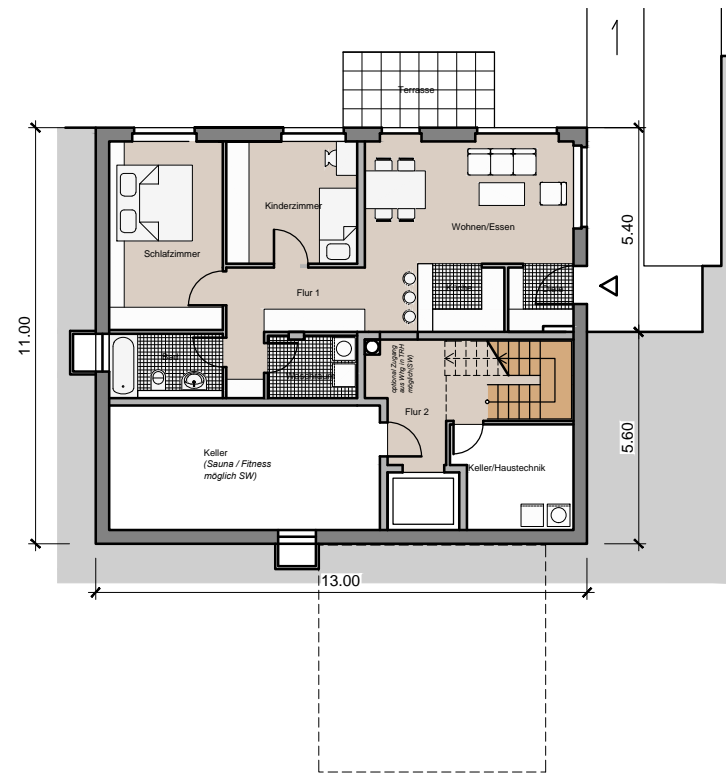

Grundriss Gartengeschoss

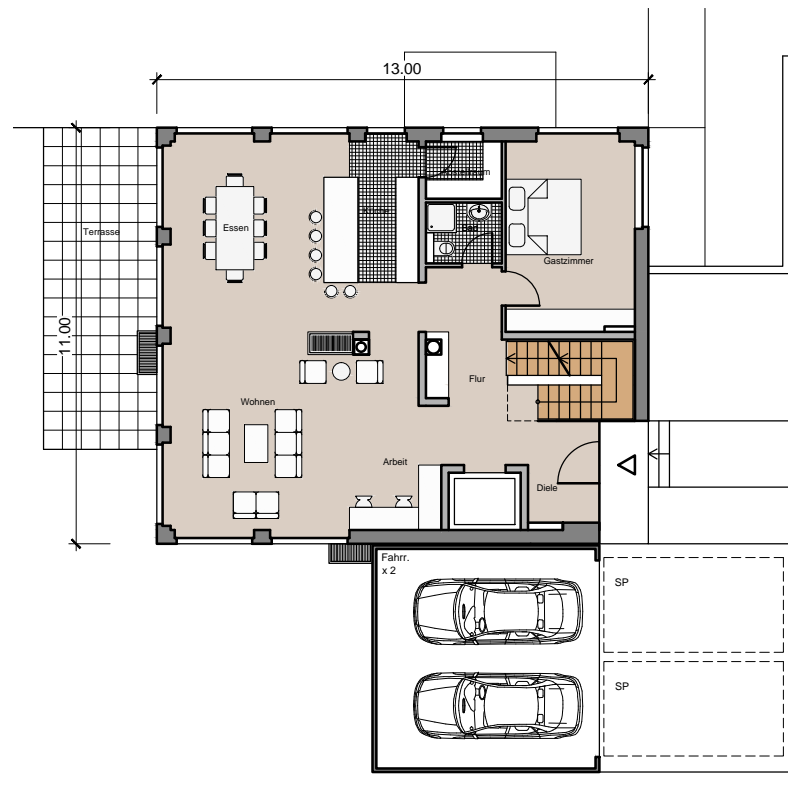

Grundriss Erdgeschoss

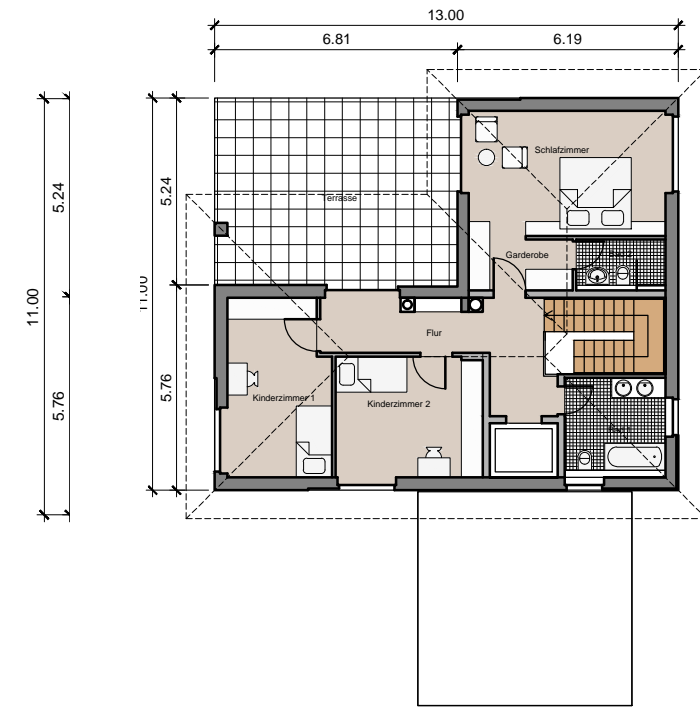

Grundriss Obergeschoss



Ansicht West

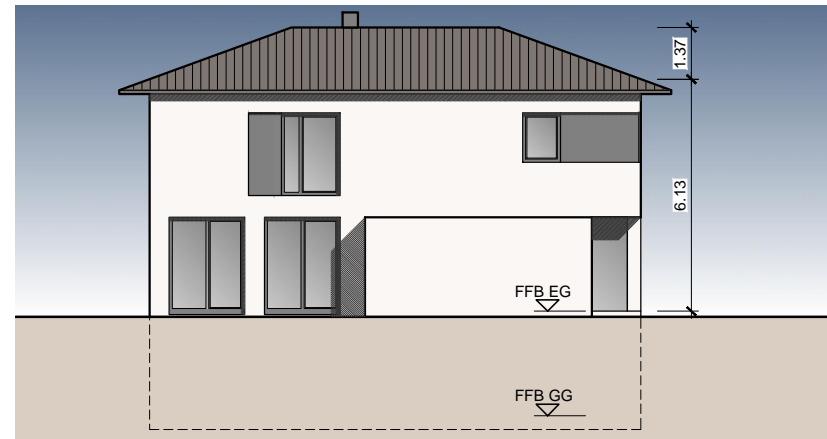

Ansicht Süd

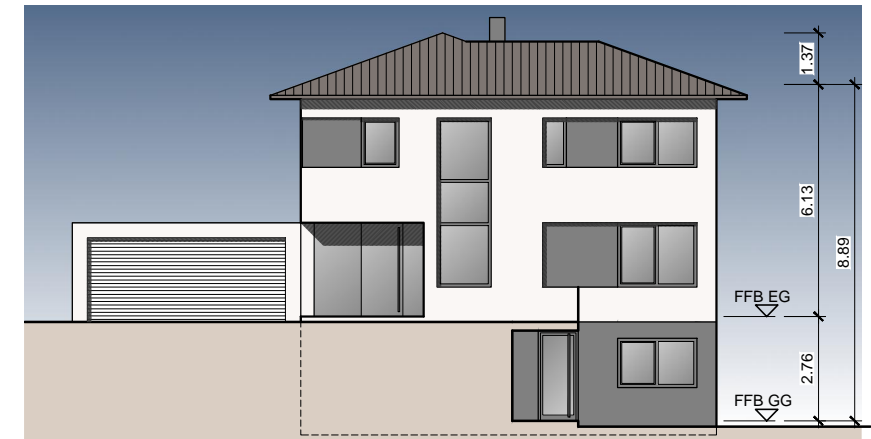

Ansicht Ost



Ansicht Nord

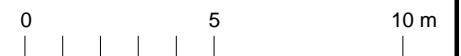

Bauherr : Dauenhauer Wohnbau GmbH Im Muhrwinkel 41, D-76437 Rastatt Tel. 07222 90 13 17 info@dauenhauer-wohnbau.de Planverfasser: Petar Bejić, Dipl.-Ing. Freier Architekt Böheimstraße 31, 70178 Stuttgart Tel.: 0176 960 488 87 info@petarbejic.com	Projekt 0001-0170 Kuppenheim Am Sieberg 2	Plannr. 4002	Index la
	Planinhalt / Planart : Haustyp B Standard tiefer		
Maßstab : 1:200	Bearbeiter : ko	Blattgröße : A3	Planstand : 11.11.2022

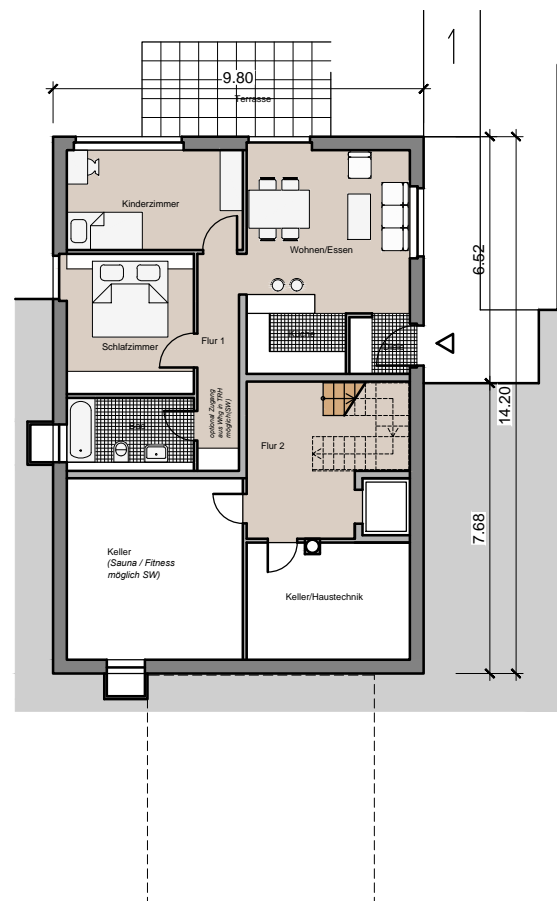

Grundriss Gartengeschoss

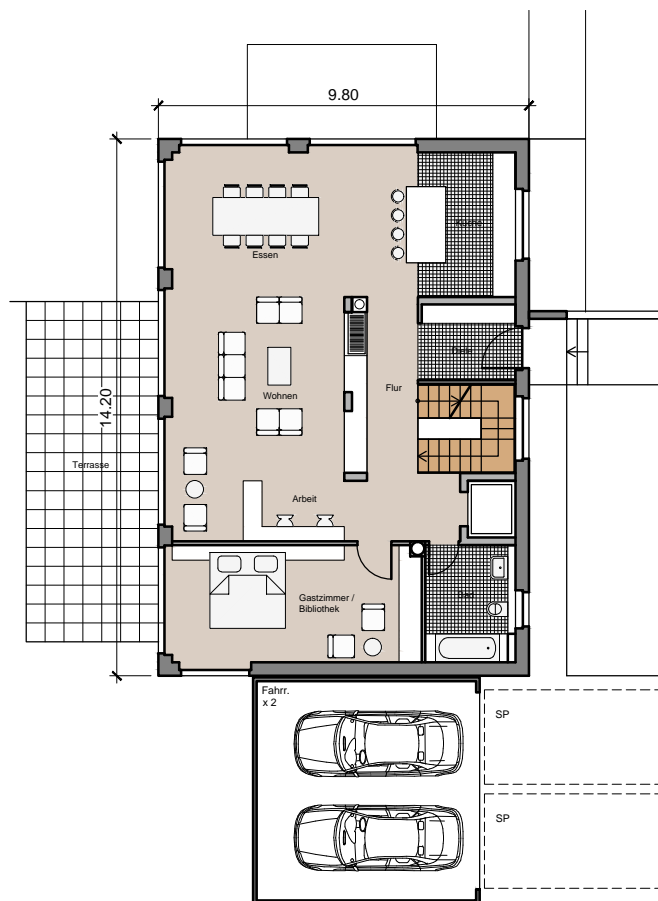

Grundriss Erdgeschoss

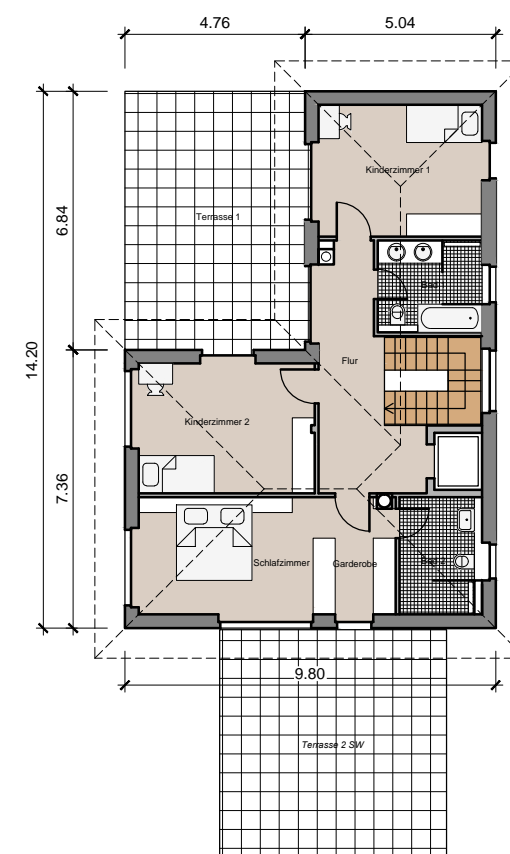

Grundriss Obergeschoss

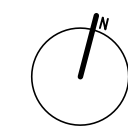

Ansicht West

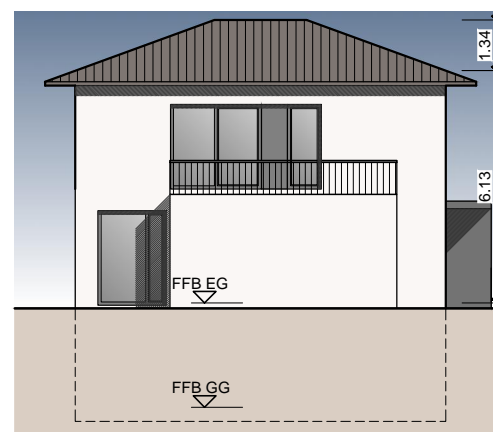

Ansicht Süd

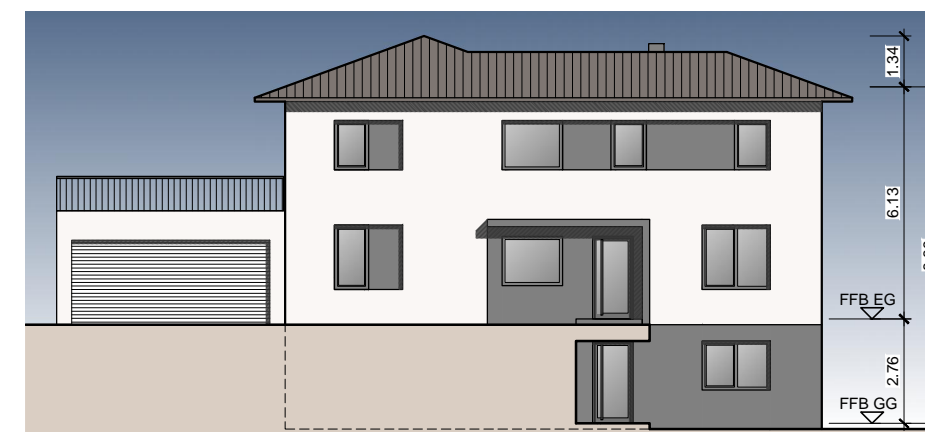

Ansicht Ost

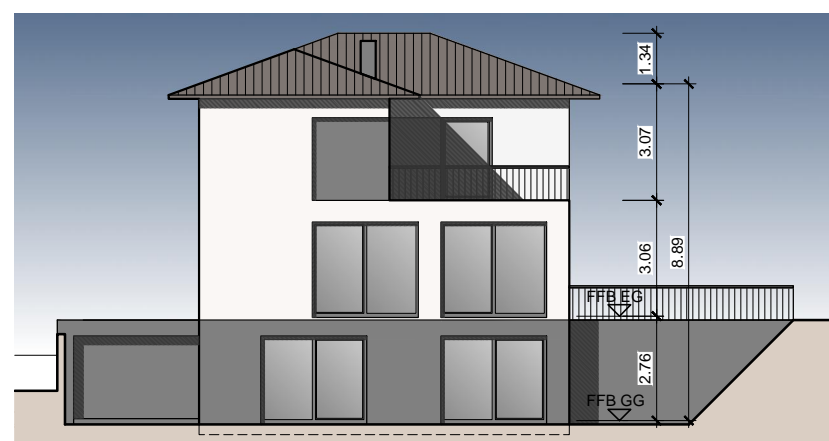

Ansicht Süd

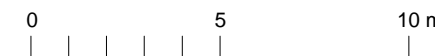

Bauherr : Dauenhauer Wohnbau GmbH Im Muhrwinkel 41, D-76437 Rastatt Tel. 07222 90 13 17 info@dauenhauer-wohnbau.de	Projekt 0001-0170 Kuppenheim Am Sieberg 2	Plannr. 4003	Index la
	Planinhalt / Planart : Haustyp C Standard breiter		
Planverfasser: Petar Bejić, Dipl.-Ing. Freier Architekt Böheimstraße 31, 70178 Stuttgart Tel.: 0176 960 488 87 info@petarbejic.com	Maßstab : 1:200	Bearbeiter : ko	Blattgröße : A3
Planstand : 11.11.2022			

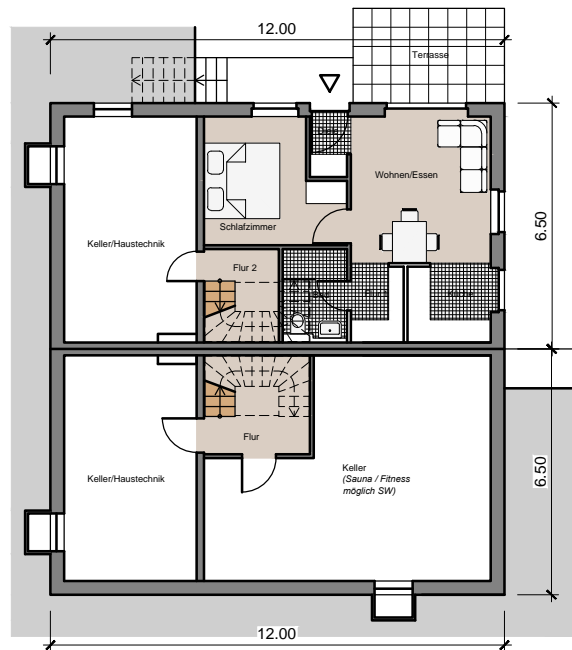

Grundriss Gartengeschoss

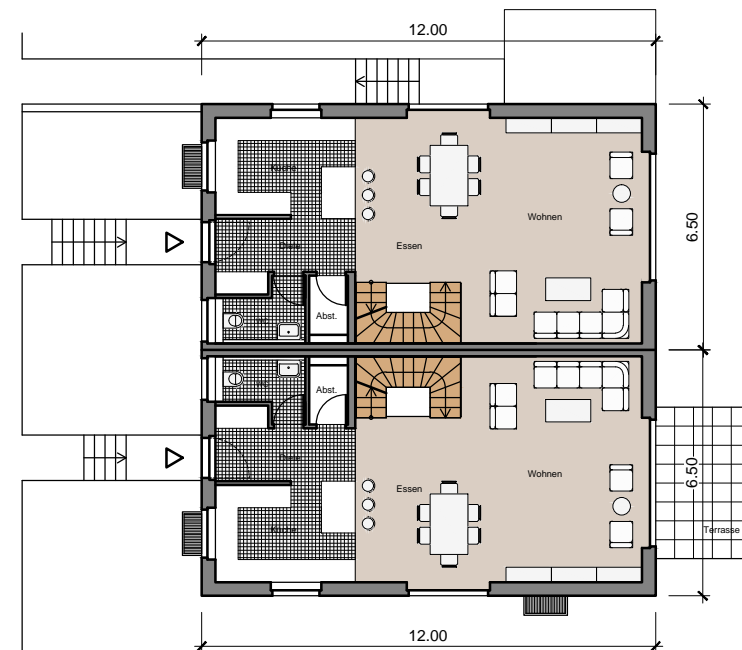

Grundriss Erdgeschoss

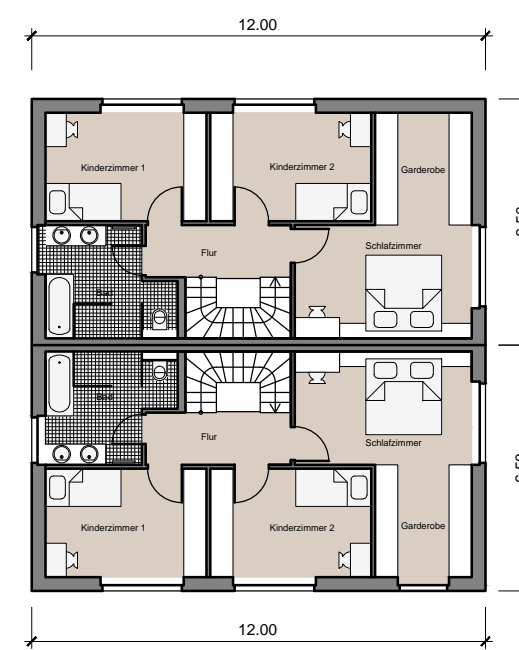

Grundriss Obergeschoss

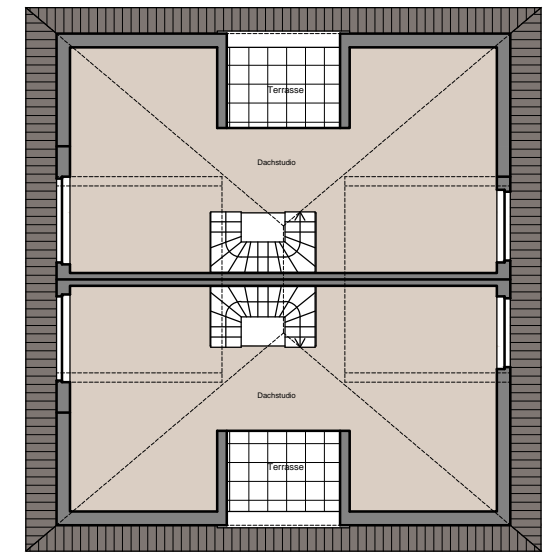

Grundriss Dachgeschoss

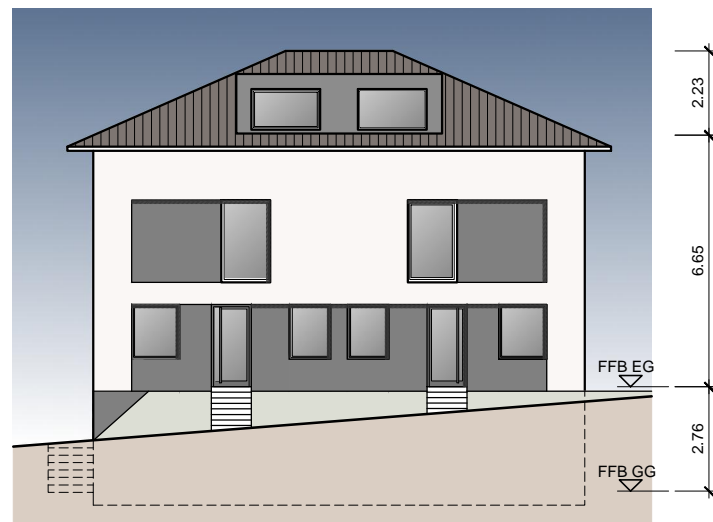

Ansicht West

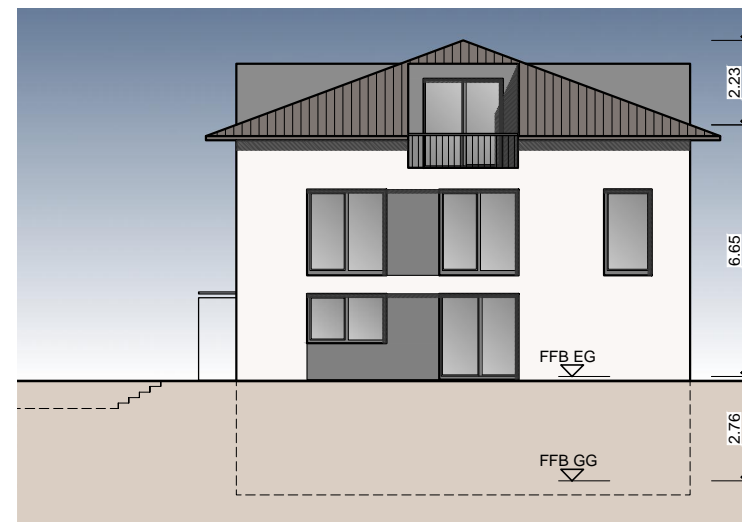

Ansicht Süd

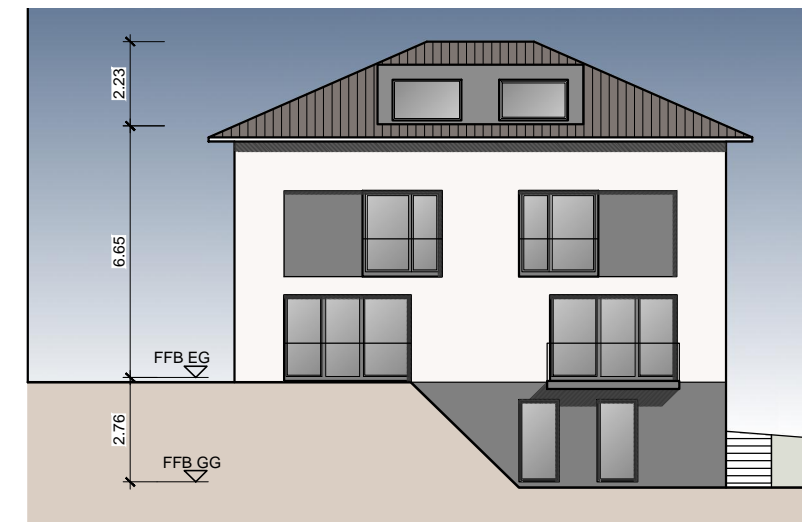

Ansicht Ost

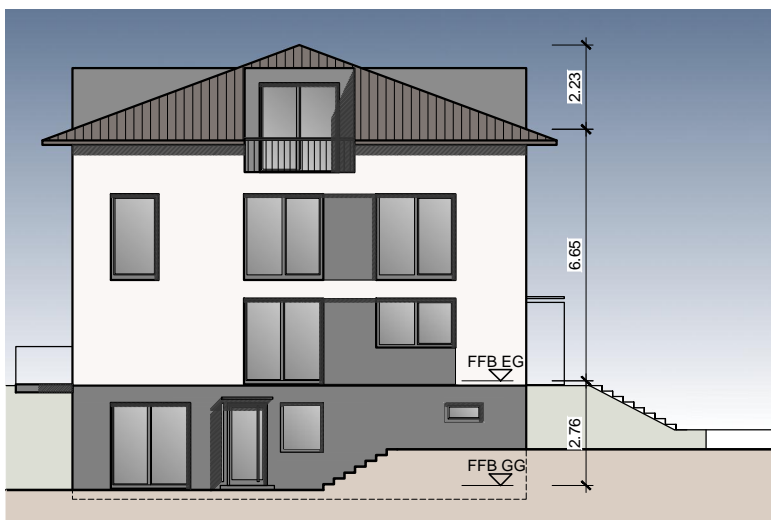

Ansicht Nord

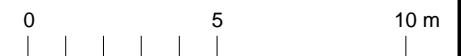

Bauherr : Dauenhauer Wohnbau GmbH Im Muhrwinkel 41, D-76437 Rastatt Tel. 07222 90 13 17 info@dauenhauer-wohnbau.de Planverfasser: Petar Bejić, Dipl.-Ing. Freier Architekt Böheimstraße 31, 70178 Stuttgart Tel.: 0176 960 488 87 info@petarbejic.com	Projekt 0001-0170 Kuppenheim Am Sieberg 2	Plannr. 4004	Index la
	Planinhalt / Planart : Haustyp D Doppelhaus		
Maßstab : 1:200	Bearbeiter : ko	Blattgröße : A3	Planstand : 11.11.2022

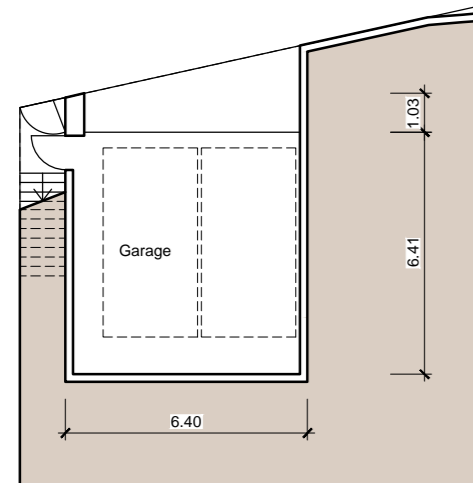

Grundriss Garage

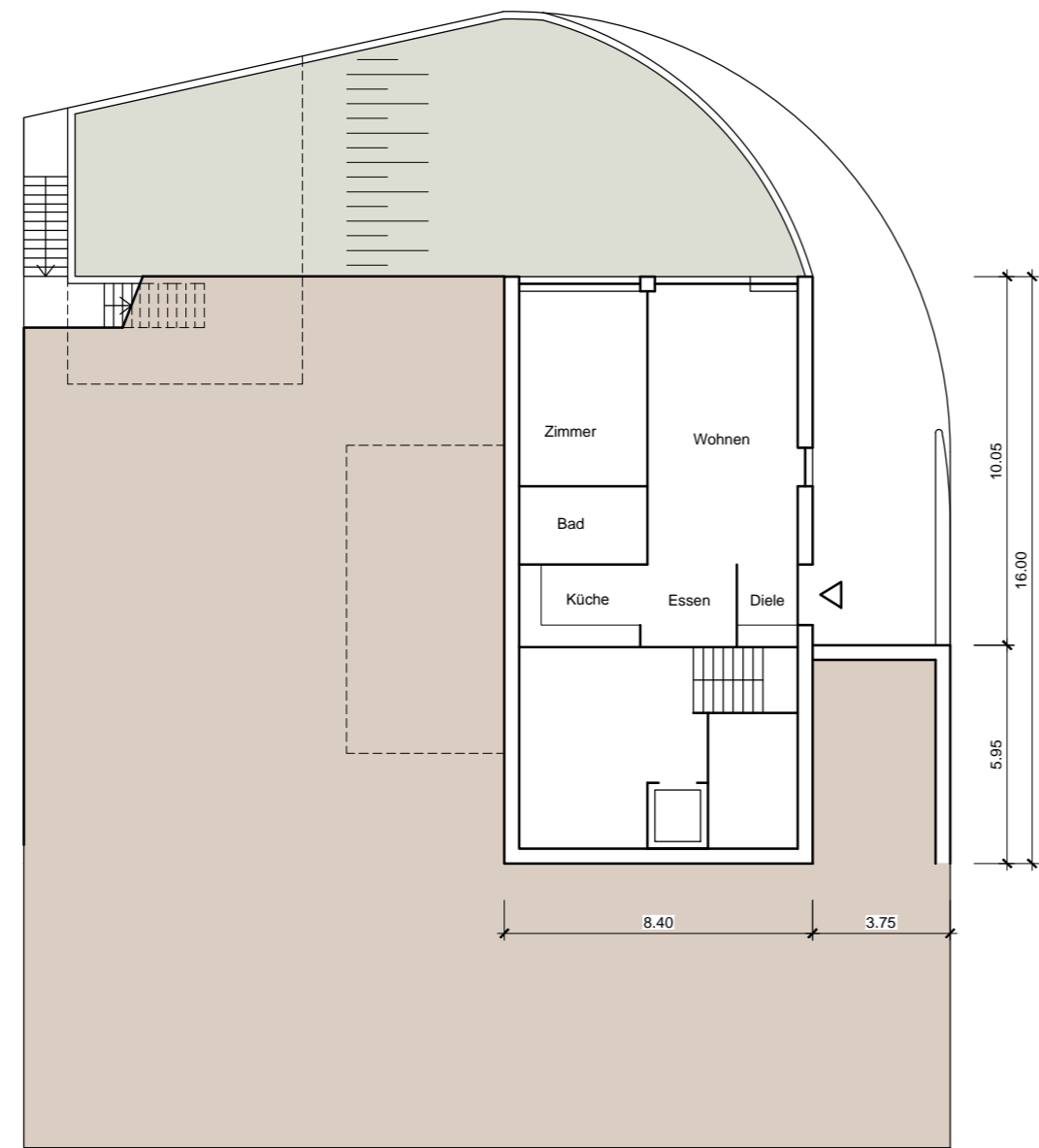

Grundriss Untergeschoss

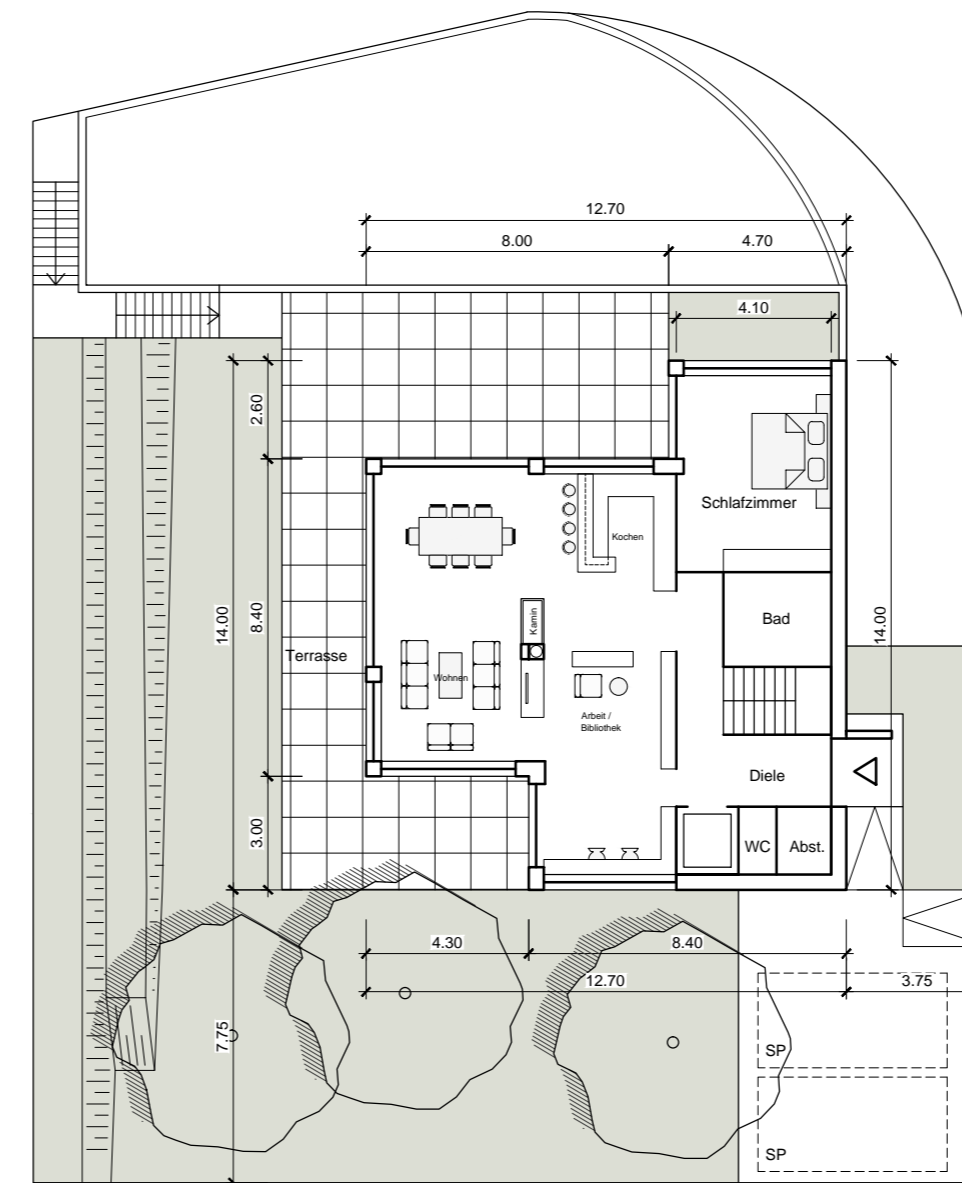

Grundriss Erdgeschoss

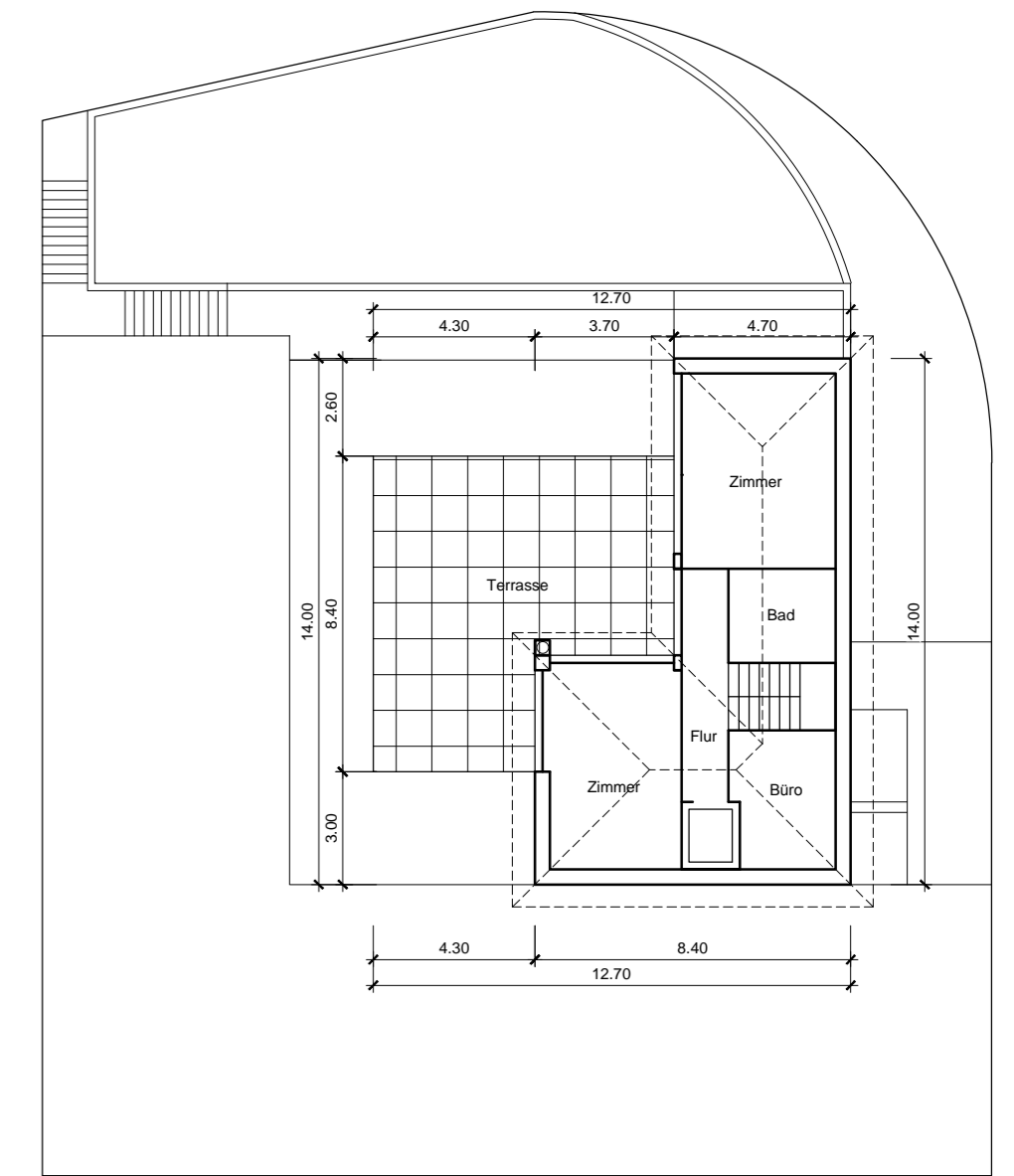

Grundriss Dachgeschoss



Ansicht Ost

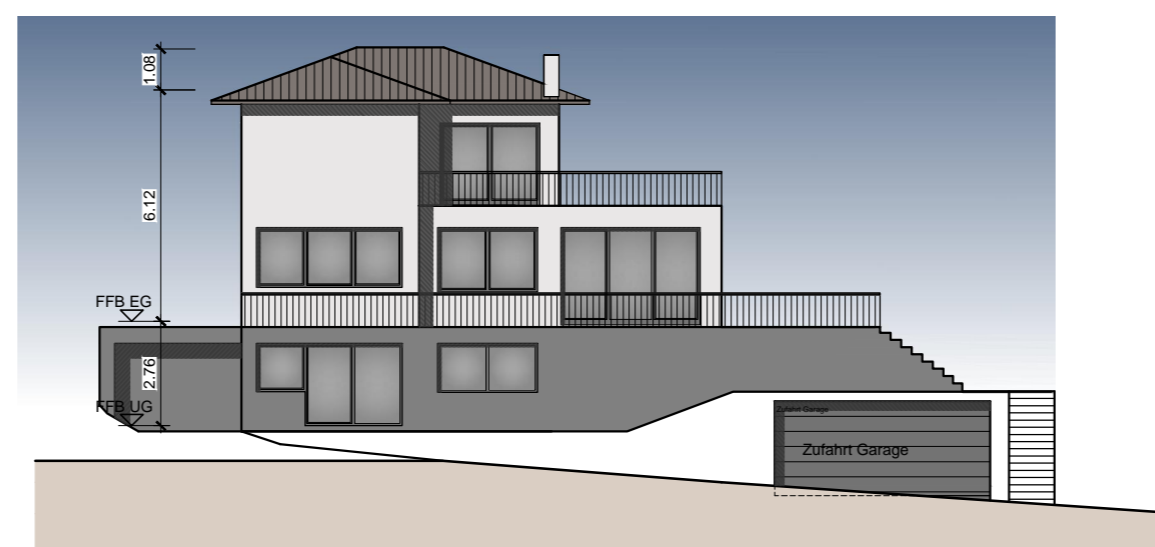

Ansicht Nord

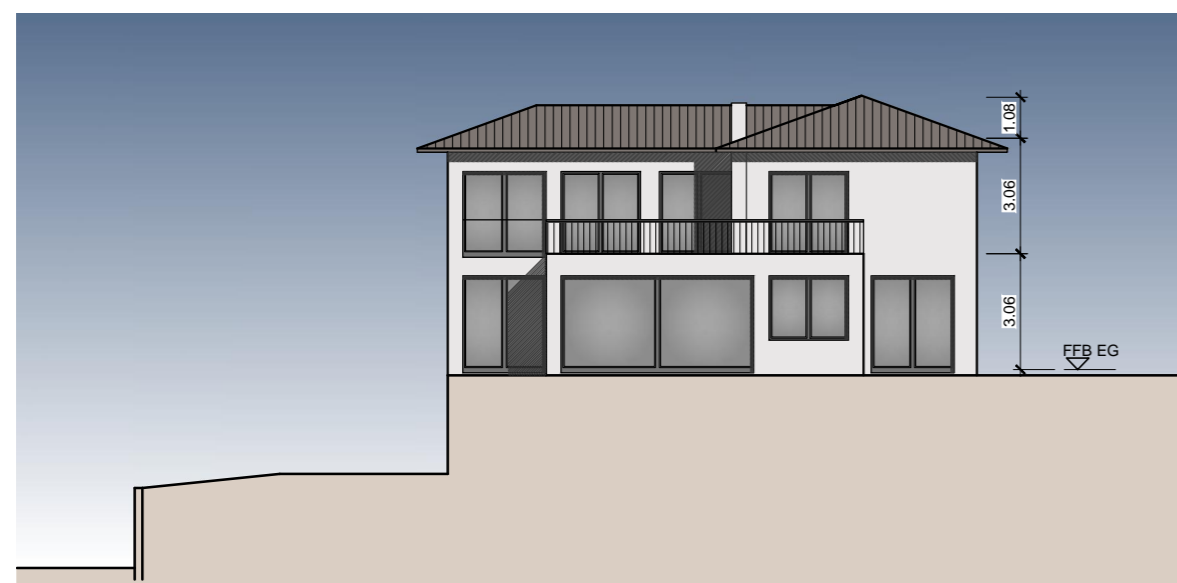

Ansicht West

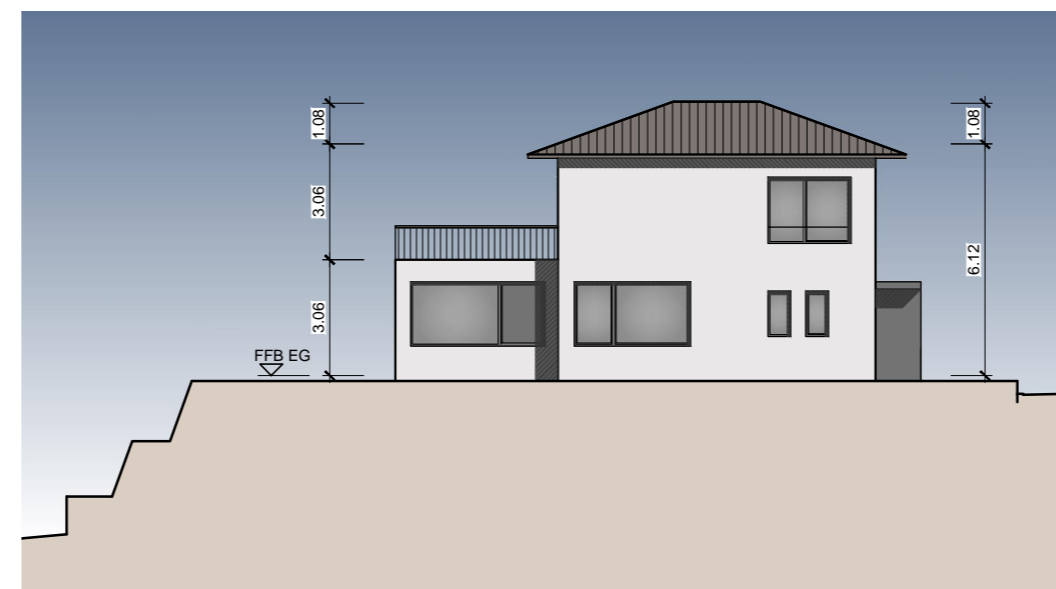

Ansicht Süd



Bauherr:
 Dauenhauer Wohnbau GmbH
 Im Muhrwinkel 41, D-76437 Rastatt
 Tel. 07222 90 13 17 info@dauenhauer-wohnbau.de

Planverfasser:
 Petar Bejić, Dipl.-Ing., Freier Architekt
 Böheimstraße 31, 70178 Stuttgart
 Tel.: 0176 960 488 87 info@petarbejic.com

Projekt	0001-0170 Kuppenheim Am Sieberg 2	Plannr.	4005	Index	---
Planinhalt / Planart:	Haus 1 - Haustyp W				
Maßstab:	1:200	Bearbeiter:	ko	Blattgröße:	A2
				Planstand:	11.11.2022